

THE WALL AND FLOOR DETAILS SHOWN MUST BE PART OF A SPECIFIC DESIGN. THE TIMBER FLOOR DETAILS MAY BE SPECIFIED IN TERMS OF NZS3604:1999

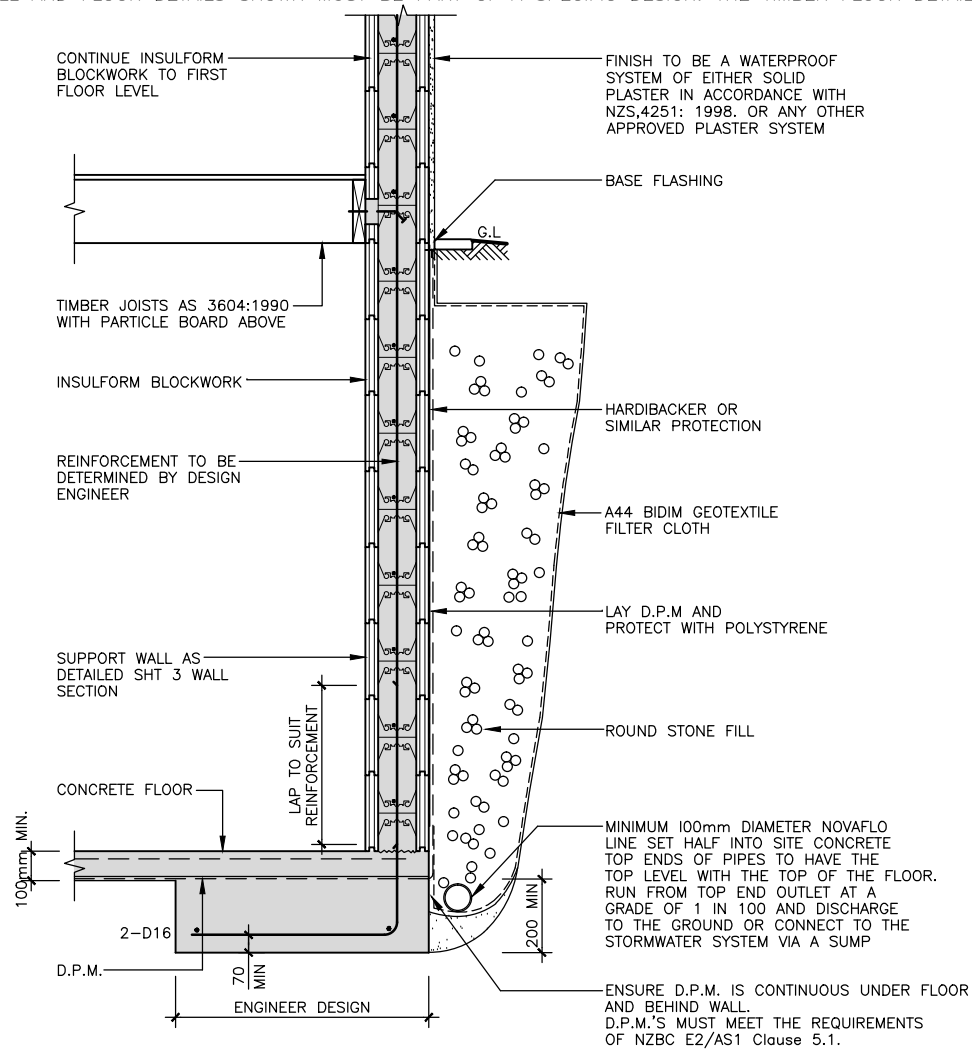

NOTES:

1. THE DESIGN OF ALL RETAINING WALLS SHALL BE PROVIDED BY A REGISTERED ENGINEER
2. THESE DETAILS ONLY APPLY WHERE THE WALL IS BUILT BEFORE THE FLOOR IS IN PLACE.
3. THE BACKFILL SHALL SLOPE AWAY FROM THE WALL

BASEMENT SECTION

SPECIFIC DESIGNS MAY REQUIRE DIFFERENT REINFORCEMENT, AND OTHER STRUCTURAL CHANGES.

E	14/4/09	METAL BRIDGE CHANGED TO THERMOPLASTIC BRIDGE	W.L	CGF			
D	28-1-00	CHANGES AS PER BRANZ RECOMMENDATIONS	W.L	WWR			
C	29/9/98	D.P.M.	W.L	WWR			
	DATE	DESCRIPTION	ENG	DRN	EN.CK	DN.CK	APP.

INSULFORM NZ
CHRISTCHURCH, NZ.
E.P.S. THERMOPLASTIC BRIDGE BLOCK
CONTINUOUS REINFORCED CONCRETE
WALL SYSTEMS. PAT.NO.247577

Phone: 384 3804
Fax: 384 0009

STRUCTURAL ENGINEERS
YY LEWIS & BARROW LTD
PH 366 4320 CHRISTCHURCH

**TYPICAL BASEMENT WALL
FOR TIMBER FLOOR ABOVE**

ENG	W.L.	FILE	DRAWING
DRN	B.T	6157	8
CHK	W.L.		
DATE	5/94		